

# Patient report

Bio-Rad                      DATE: 10/18/2019  
D-10                            TIME: 03:54 PM  
S/N: #DJ4I016123        Software version: 4.30-2  
Sample ID:                    10545379  
Injection date              10/18/2019 03:38 PM  
Injection #: 25              Method: HbA1c  
Rack #: ---                 Rack position: 3

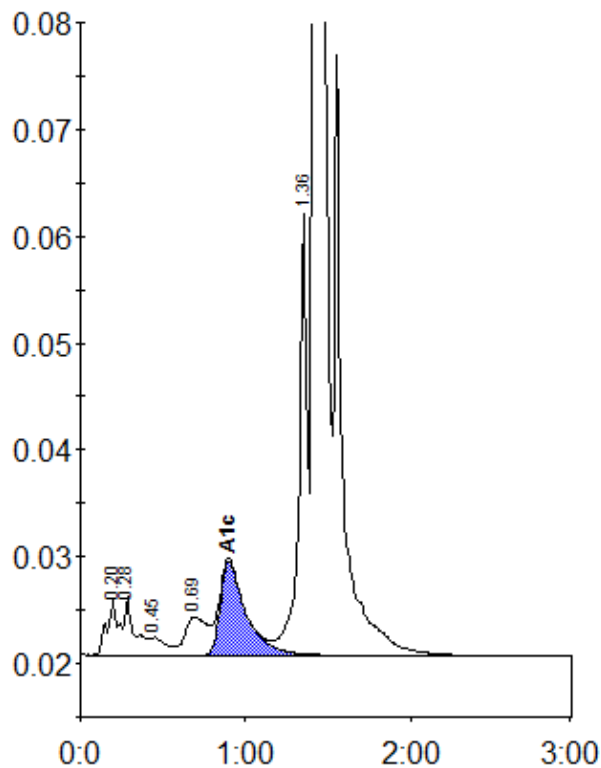

Peak table - ID: 10545379

Peak	R.time	Height	Area	Area %
A1a	0.20	5108	25598	1.0
A1b	0.28	5462	23215	0.9
F	0.45	1646	10913	0.4
LA1c/CHb-1	0.69	3603	34531	1.4
A1c	0.90	8809	95540	5.4
P3	1.36	41387	142816	5.7
A0	1.42	717641	2181093	86.8
Total Area:			2513708	

Concentration:	%
A1c	5.4